1.1.4 "Youth milieus" in Germany: similarities and differences

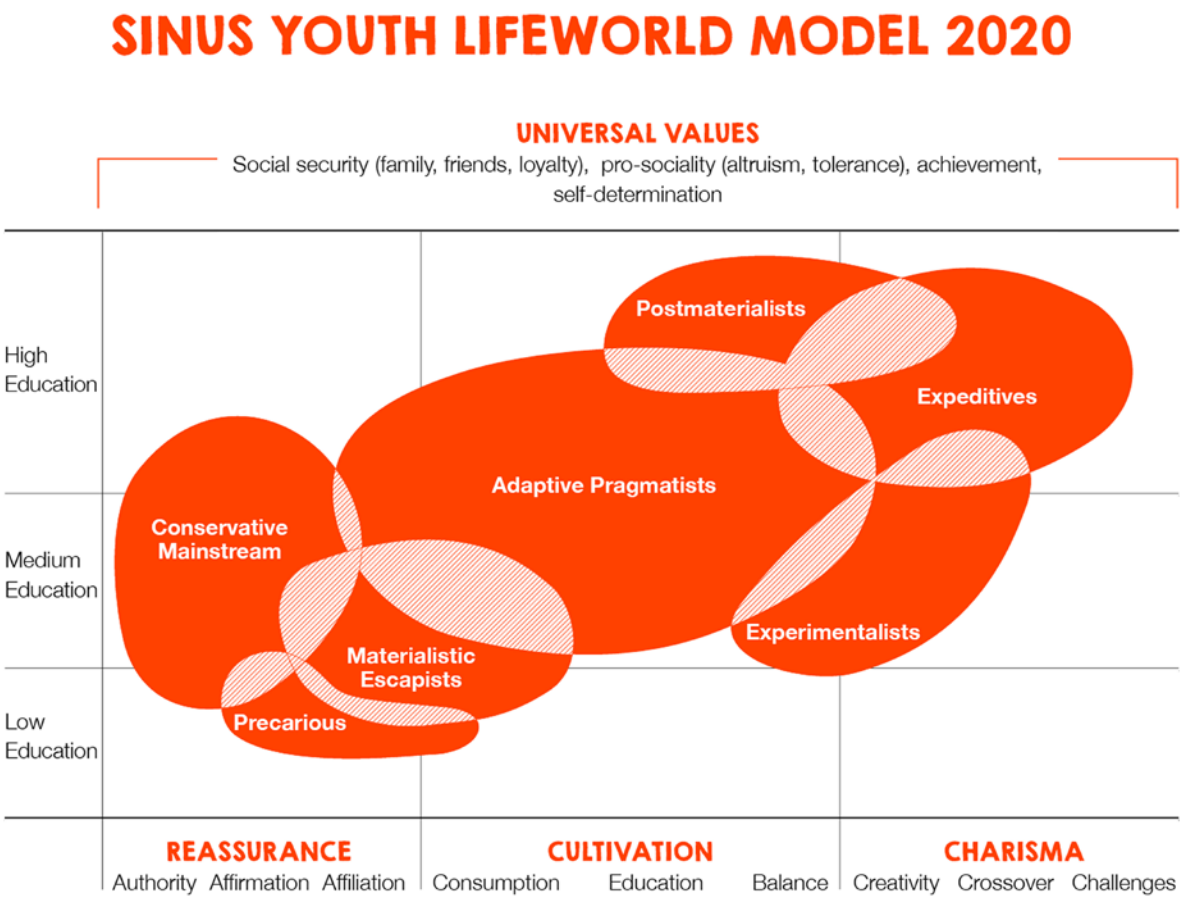

© Sinus Markt- und Sozialforschung GmbH